InterContinental
FUJAIRAH RESORT



INTERCONTINENTAL FUJAIRAH RESORT



Confidential © IHG 2023

LOCATION

Cradled between the magnificent Hajjar Mountains and exquisite Al Aqah Beach, InterContinental® Fujairah Resort enjoys breathtaking panoramas of the turquoise Indian Ocean.

50 MINUTES FROM FUJAIRAH AIRPORT
55 MINUTES FROM RAS AL KHAIMAH AIRPORT
90 MINUTES FROM DUBAI INTERNATIONAL AIRPORT

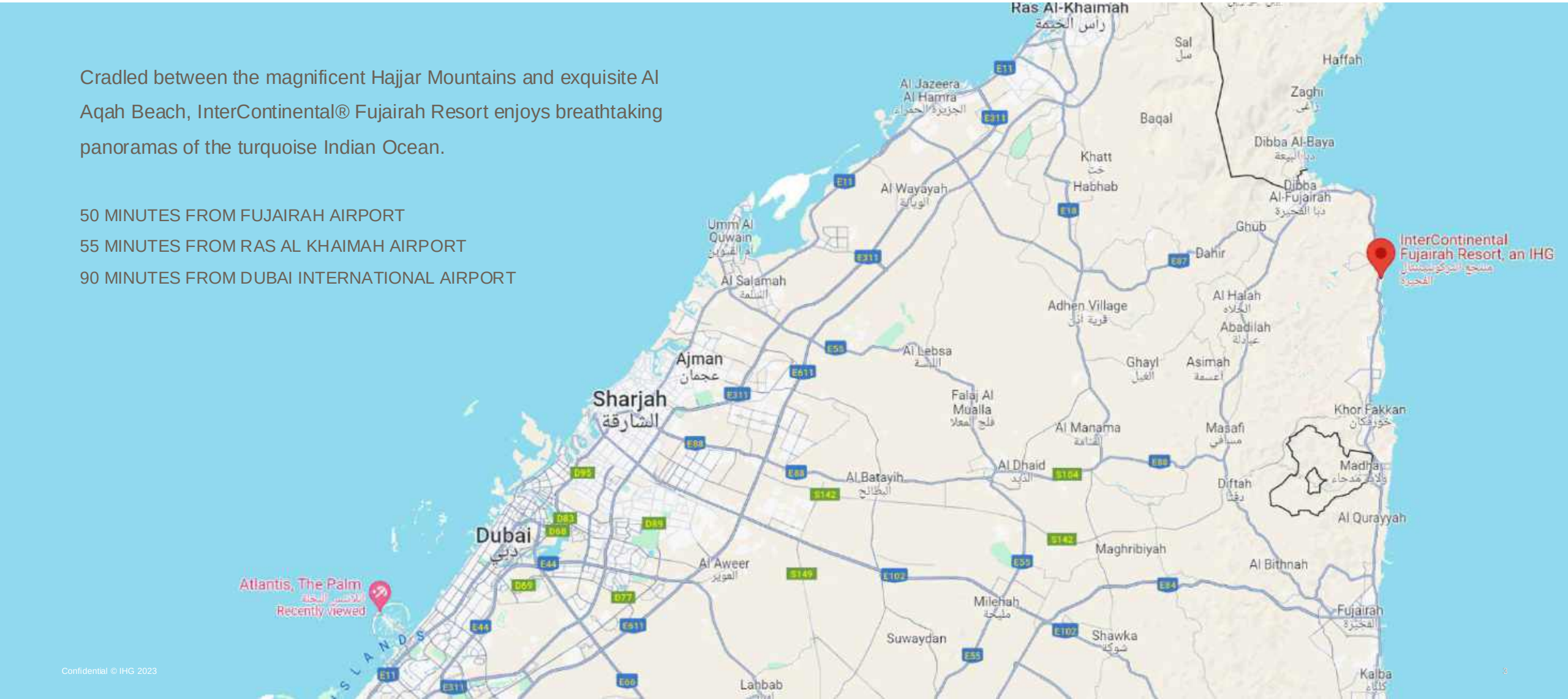

Confidential © IHG 2023

RESORT AT A GLANCE



ROOMS & SUITES

190 rooms & suites; all rooms are sea-facing rooms and have expansive balconies



POOLS & BEACH

Our resort features four temperature-controlled swimming pools, a private beach, a tennis court, a volleyball court and a state-of-the-art fitness

DINING

Eclectic dining experiences: NAMA Global Dining, DRiFT Seafood Kitchen & Bar, Beach Bar, Horizon Bar & Lounge



WELLNESS

UAE's first O Spa by L'Occitane in the region for treatments and fully equipped Fitness Centre





RESORT ACTIVITIES

- A comprehensive selection of water sports is available at the resort



UNIQUE EVENTS

Unique venues for weddings and celebrations

Confidential © IHG 2023

4

ROOMS & SUITES



Confidential © IHG 2023

Decorated with elegant touches highlighting the local culture, the resort's spacious 190 rooms & suites are lavishly equipped with a plush king bed or twin beds, bathtub, rain shower, a personal coffee maker and a spacious balcony with stunning views of the mountains and Indian ocean.

152 Rooms (45 sqm)

Classic Garden View Room	**45 sqm**	**57 units**
Classic Ocean View Rom	**45 sqm**	**59 units**
Classic Ocean Front Room	**45 sqm**	**36 units**

38 Suites (70 to 245 sqm)

Junior Suite	**70 sqm**	**17 units**
One Bedroom Suite	**90 sqm**	**18 units**
Deluxe Suite	**185 sqm**	**02 units**
Presidential Suite	**245 sqm**	**01 unit**

Total Inventory **190**



Confidential © IHG 2023

CLASSIC GARDEN VIEW

45 sqm | 57 units



Learn more

Confidential © IHG 2023

CLASSIC OCEAN VIEW

45 sqm | 59 units



Learn more

Confidential © IHG 2023

CLASSIC OCEAN FRONT

45 sqm | 36 units



Learn more

Confidential © IHG 2023

JUNIOR SUITE

70 sqm | 17 units



Learn more

Confidential © IHG 2023

ONE BEDROOM SUITE

90 sqm | 18 units



Learn more

Confidential © IHG 2023

DELUXE SUITE

185 sqm | 02 units



Learn more

Confidential © IHG 2023

PRESIDENTIAL SUITE

245 sqm | 01 unit



Learn more

Confidential © IHG 2023



PRESIDENTIAL SUITE

Learn more



PRESIDENTIAL SUITE

Learn more

Confidential © IHG 2023

PRESIDENTIAL SUITE

245 sqm | 01 unit



Learn more

Confidential © IHG 2023

CLUB INTERCONTINENTAL

Available exclusively for Club InterContinental guests



Confidential © IHG 2023





Confidential © IHG 2023

POOLS & BEACH



Confidential © IHG 2023

POOLS & BEACH

Infinity Pool



Confidential © IHG 2023



INFINITY POOL

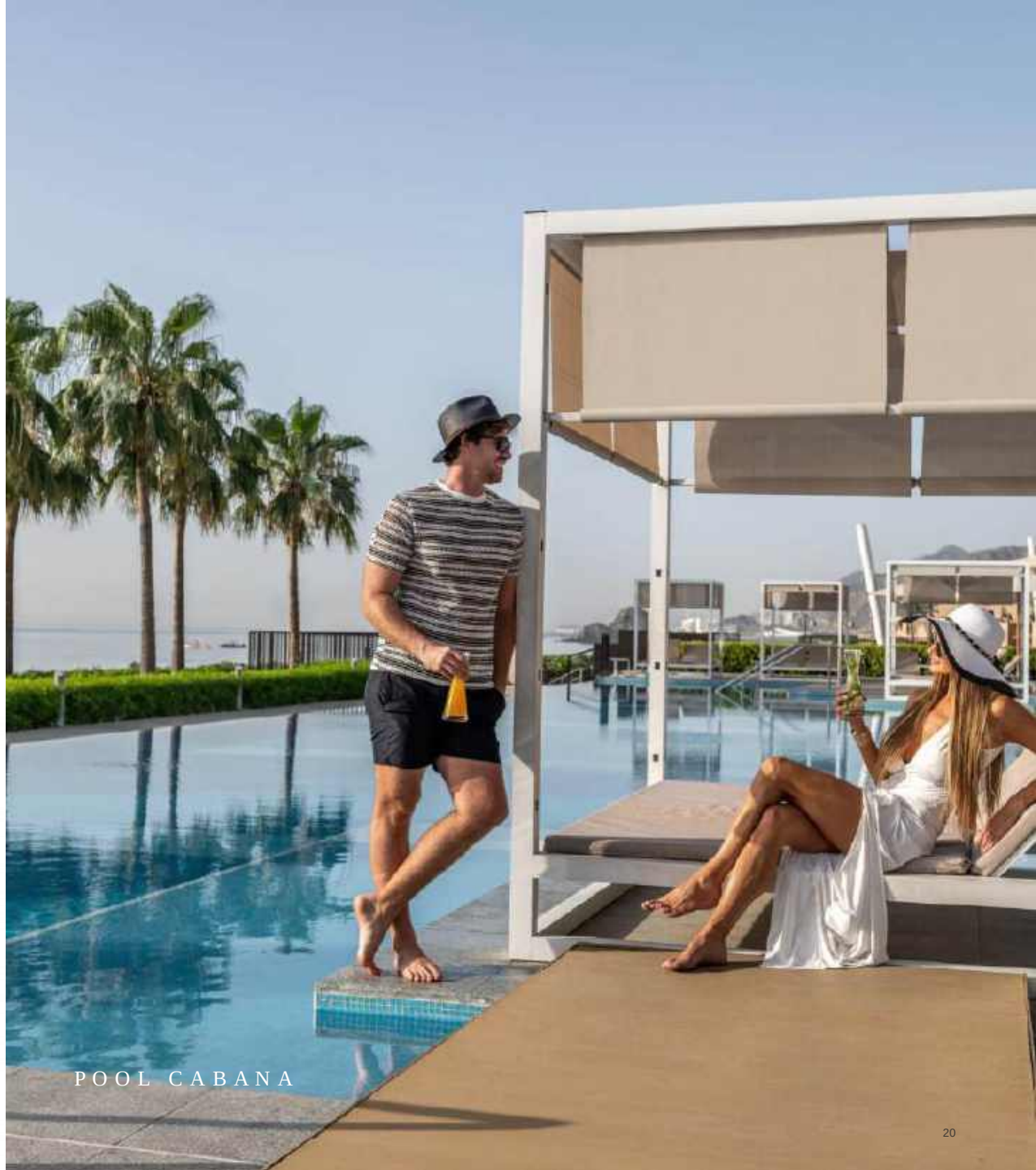

POOL CABANA

Confidential © IHG 2023

POOLS & BEACH

Family Pool



Confidential ©IHG 2023



FAMILY POOL

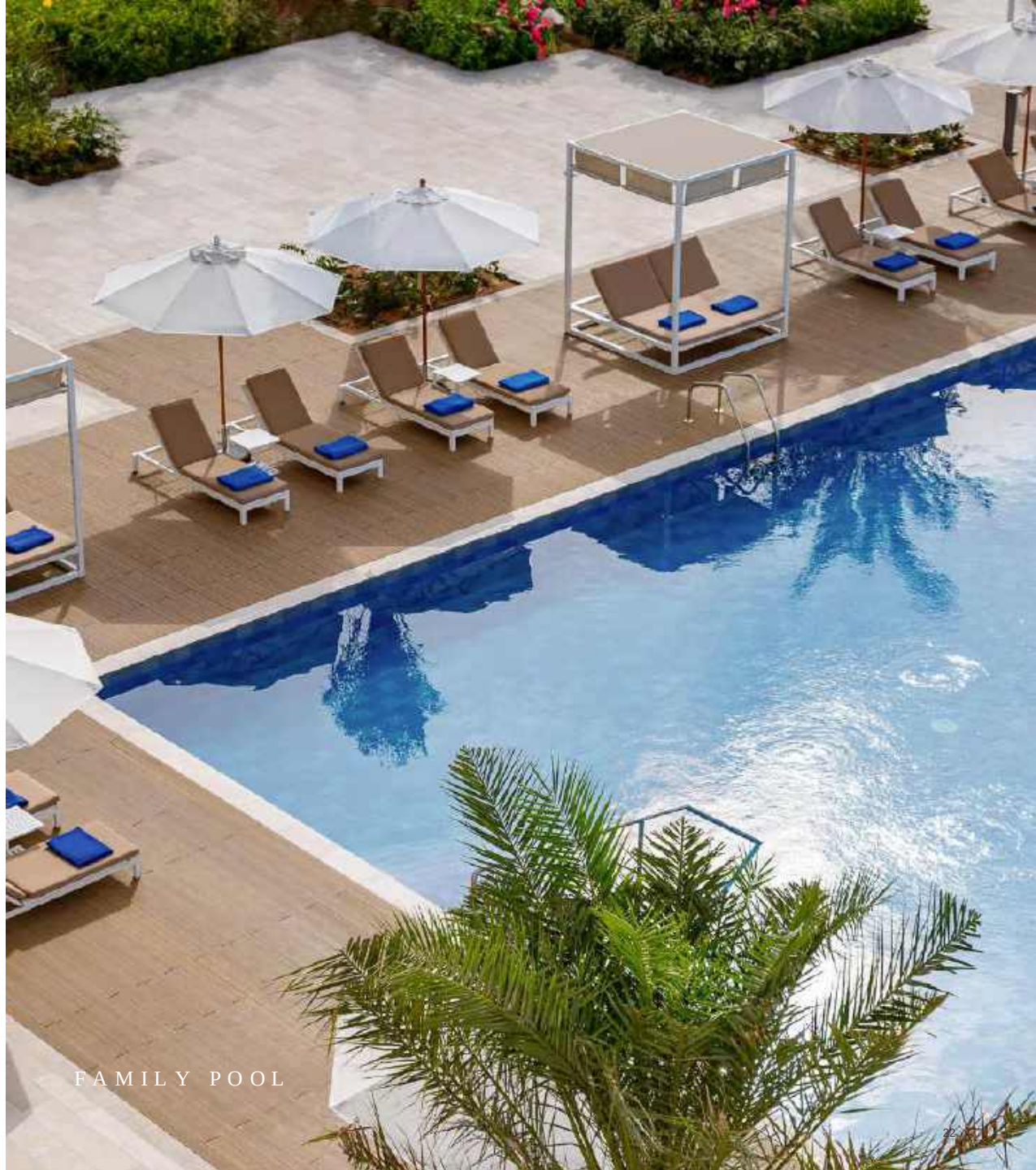

FAMILY POOL

Confidential © IHG 2023

POOLS & BEACH

Club InterContinental Pool





CLUB INTERCONTINENTAL POOL



CLUB INTERCONTINENTAL POOL

Confidential © IHG 2023

POOLS & BEACH

Private Beach

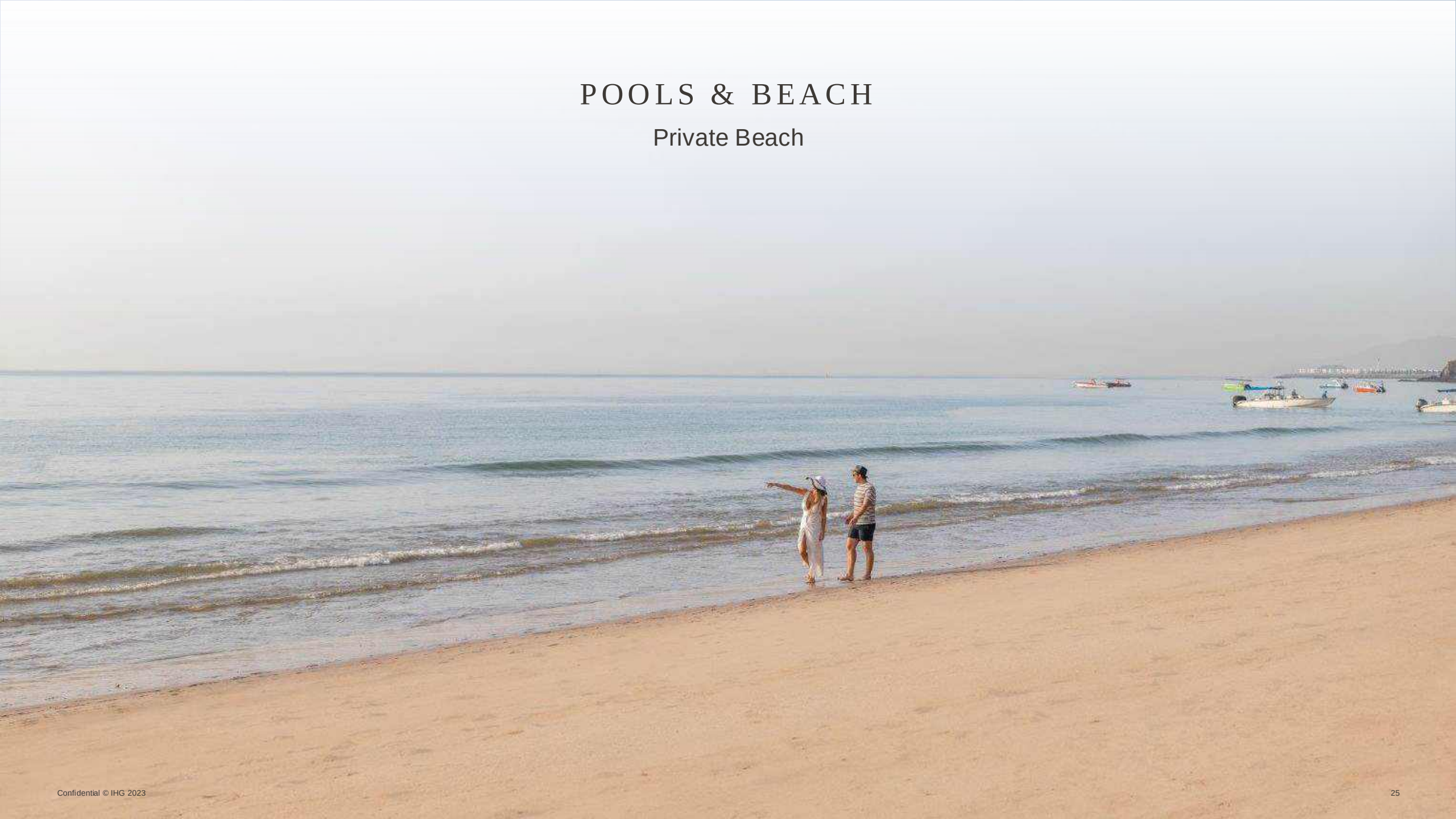

Confidential © IHG 2023

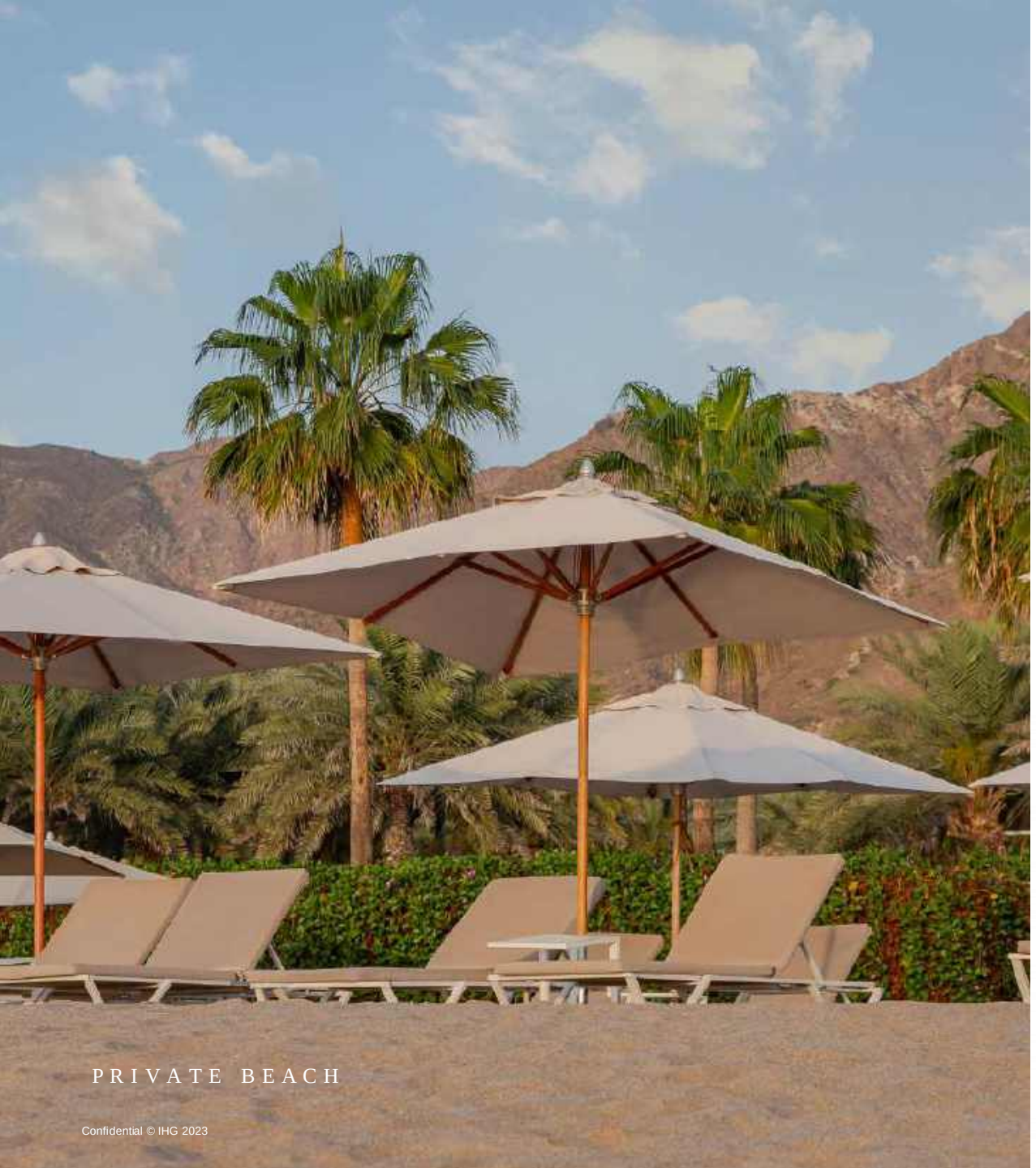

PRIVATE BEACH

Confidential © IHG 2023



PRIVATE BEACH

DINING



Confidential © IHG 2023

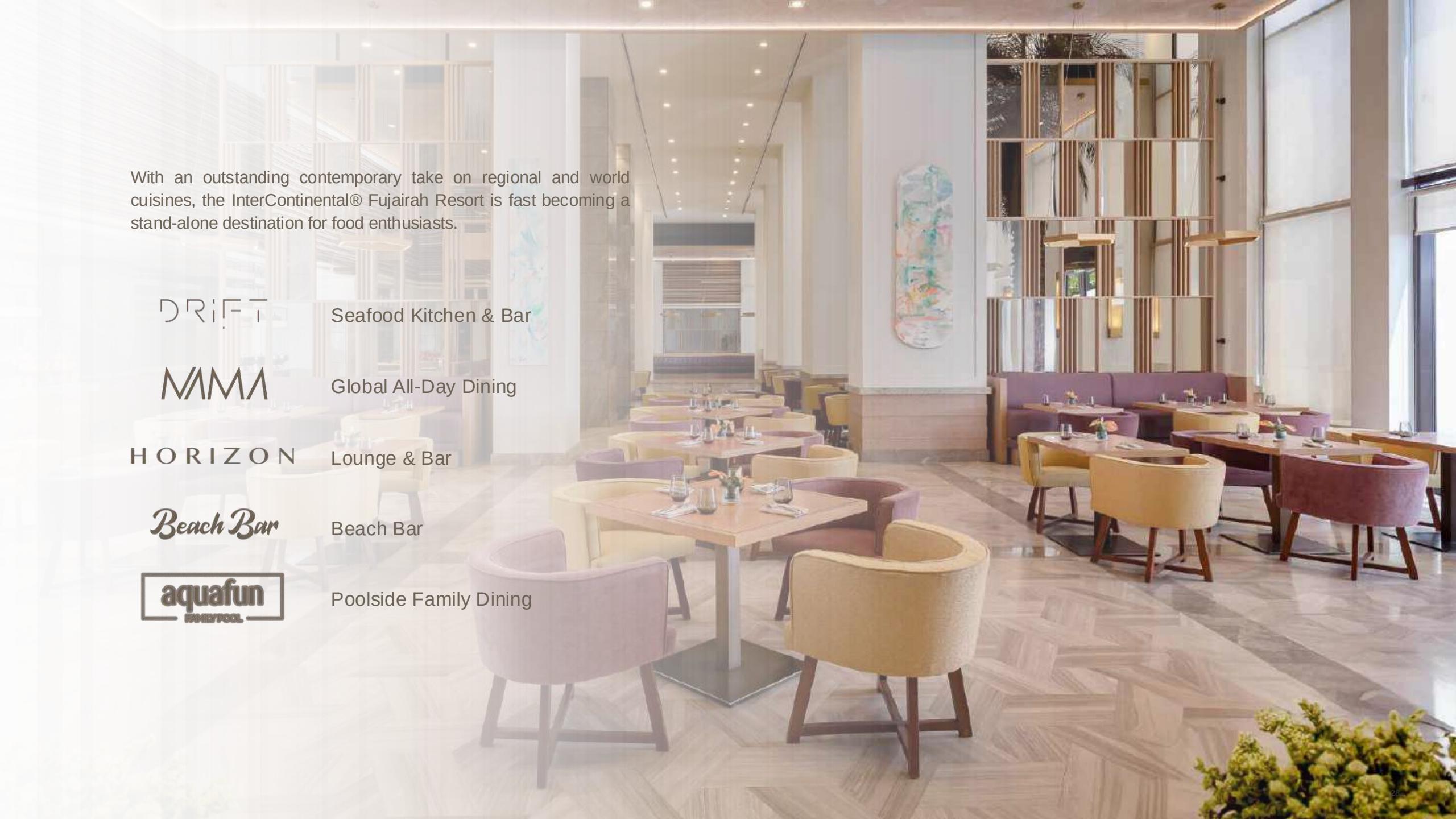

With an outstanding contemporary take on regional and world cuisines, the InterContinental® Fujairah Resort is fast becoming a stand-alone destination for food enthusiasts.

DRIFT — Seafood Kitchen & Bar

MAMA — Global All-Day Dining

HORIZON — Lounge & Bar

Beach Bar — Beach Bar

aquafun FAMILY POOL — Poolside Family Dining

DINING

DRiFT Seafood Kitchen & Bar | Seats up to 170



Confidential © IHG 2023



DRIFT RESTAURANT



SHISHA BAY

Confidential © IHG 2023

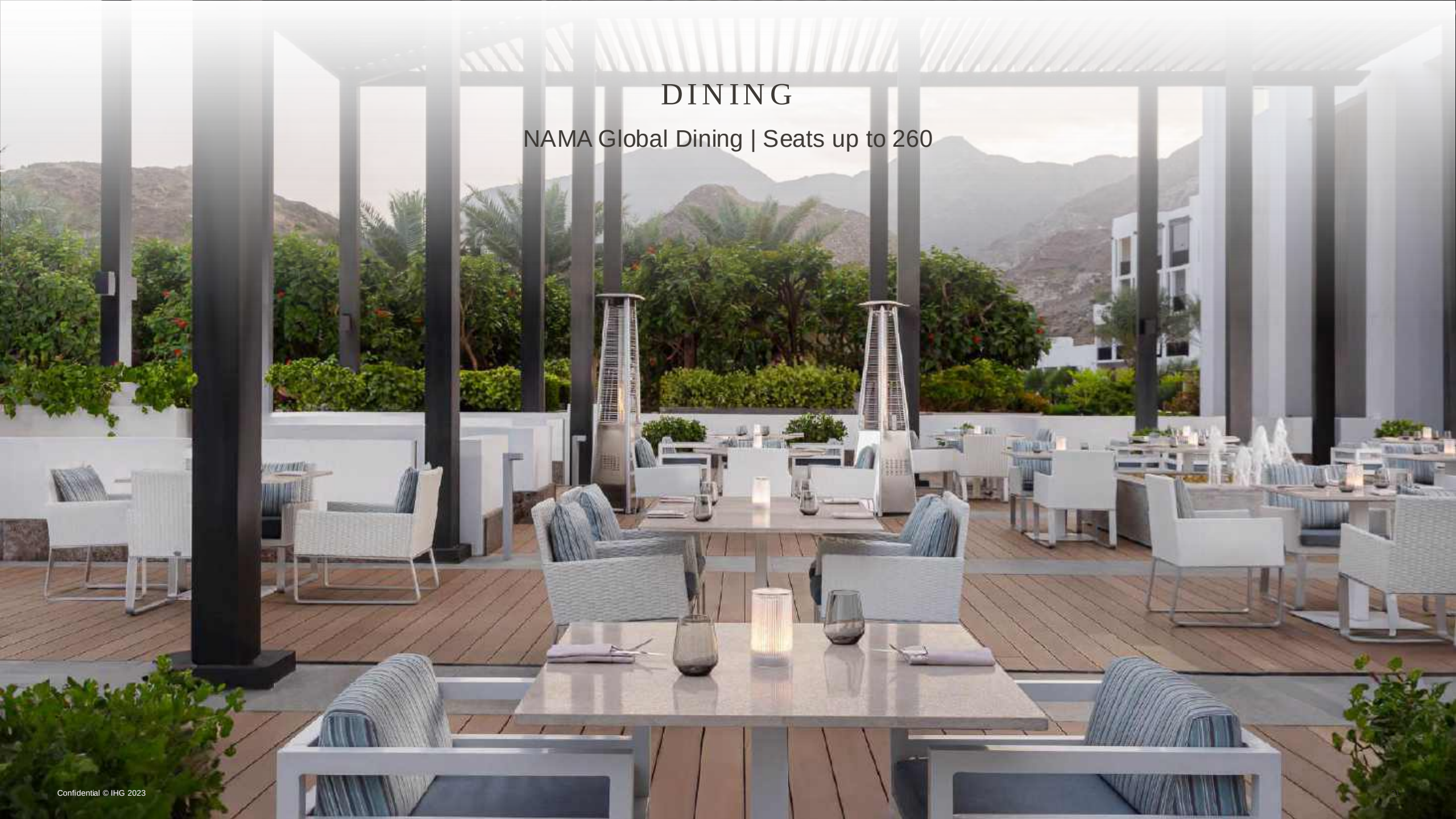

DINING

NAMA Global Dining | Seats up to 260

Confidential © IHG 2023

DINING

Horizon Lounge & Bar | 55

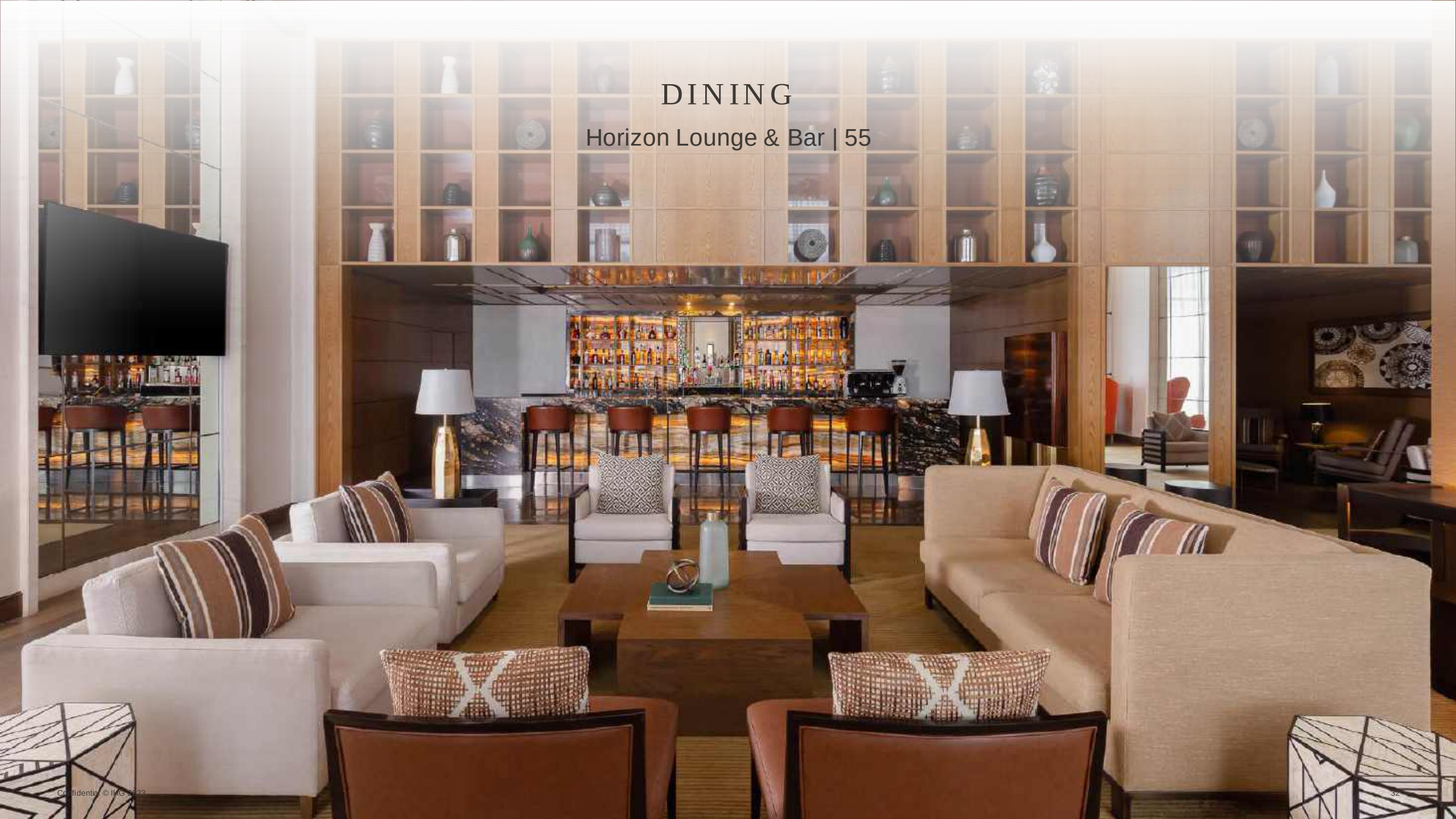

Confidential © IMG 2023

DINING

Beach Bar | Seats up to 30



Confidential © IHG 2023

DINING

Aquafun Poolside Family Dining



SPA & WELLNESS

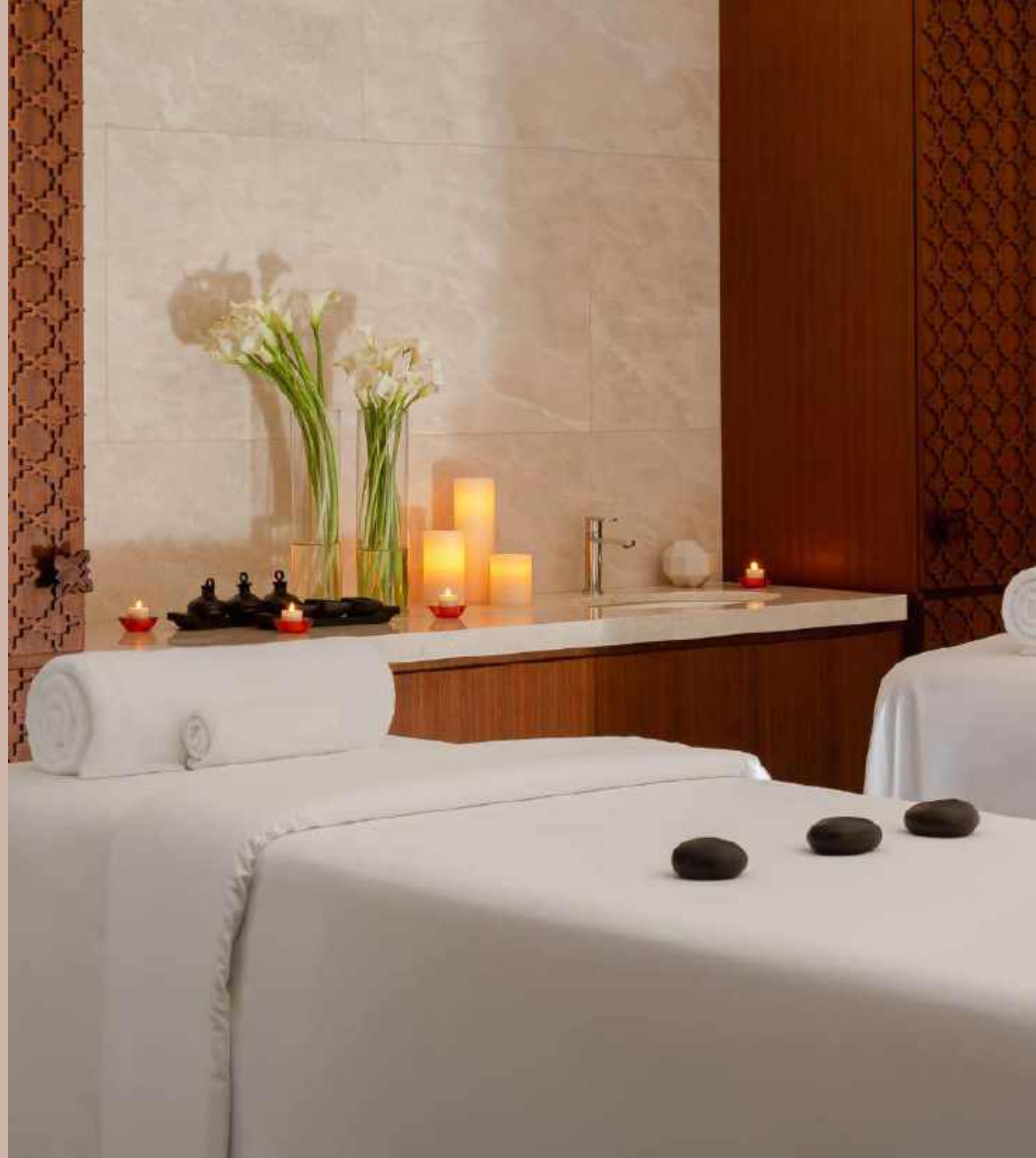

Confidential © IHG 2023

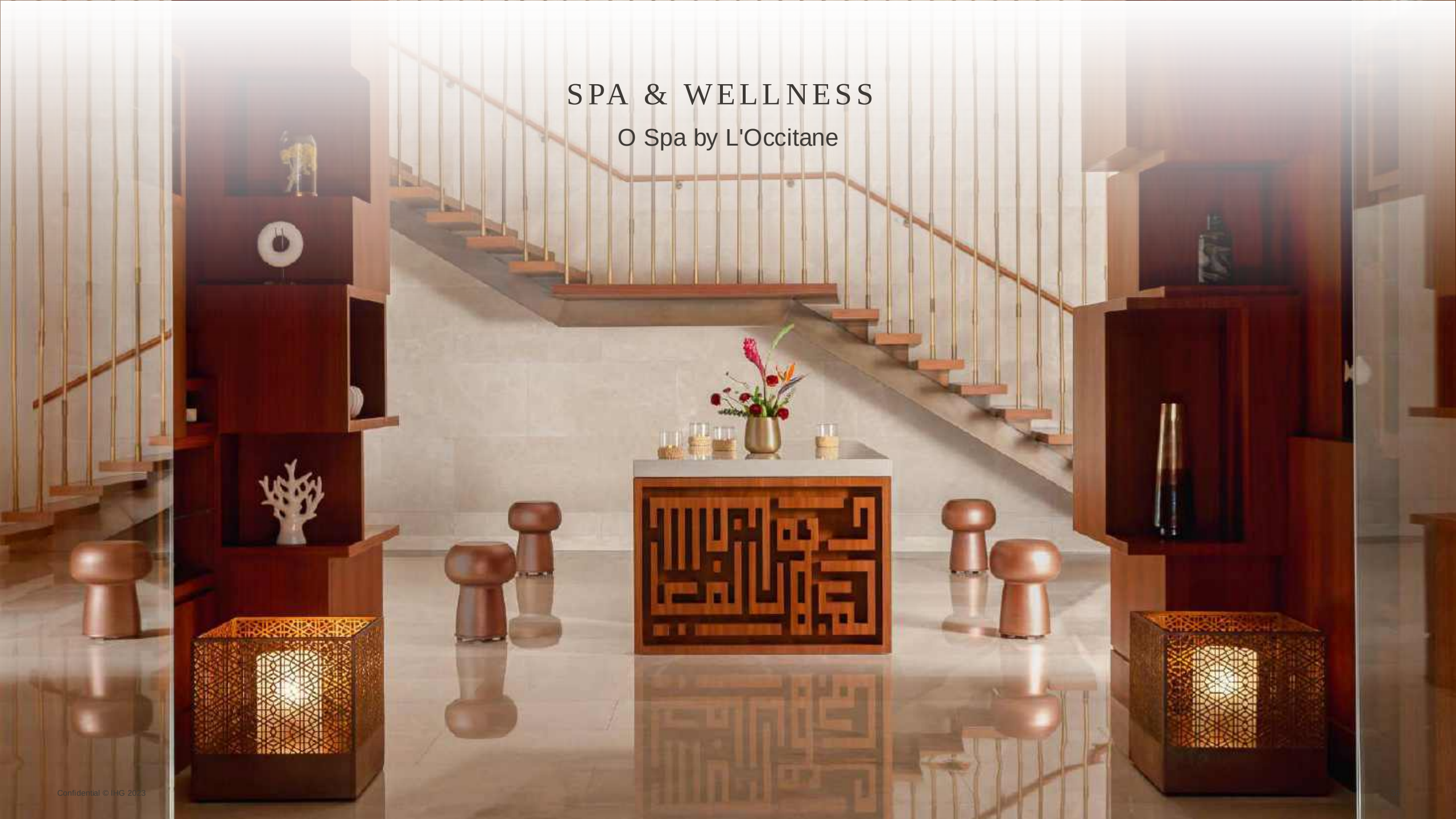

SPA & WELLNESS

O Spa by L'Occitane

Confidential © IHG 2023



RELAXATION ROOM

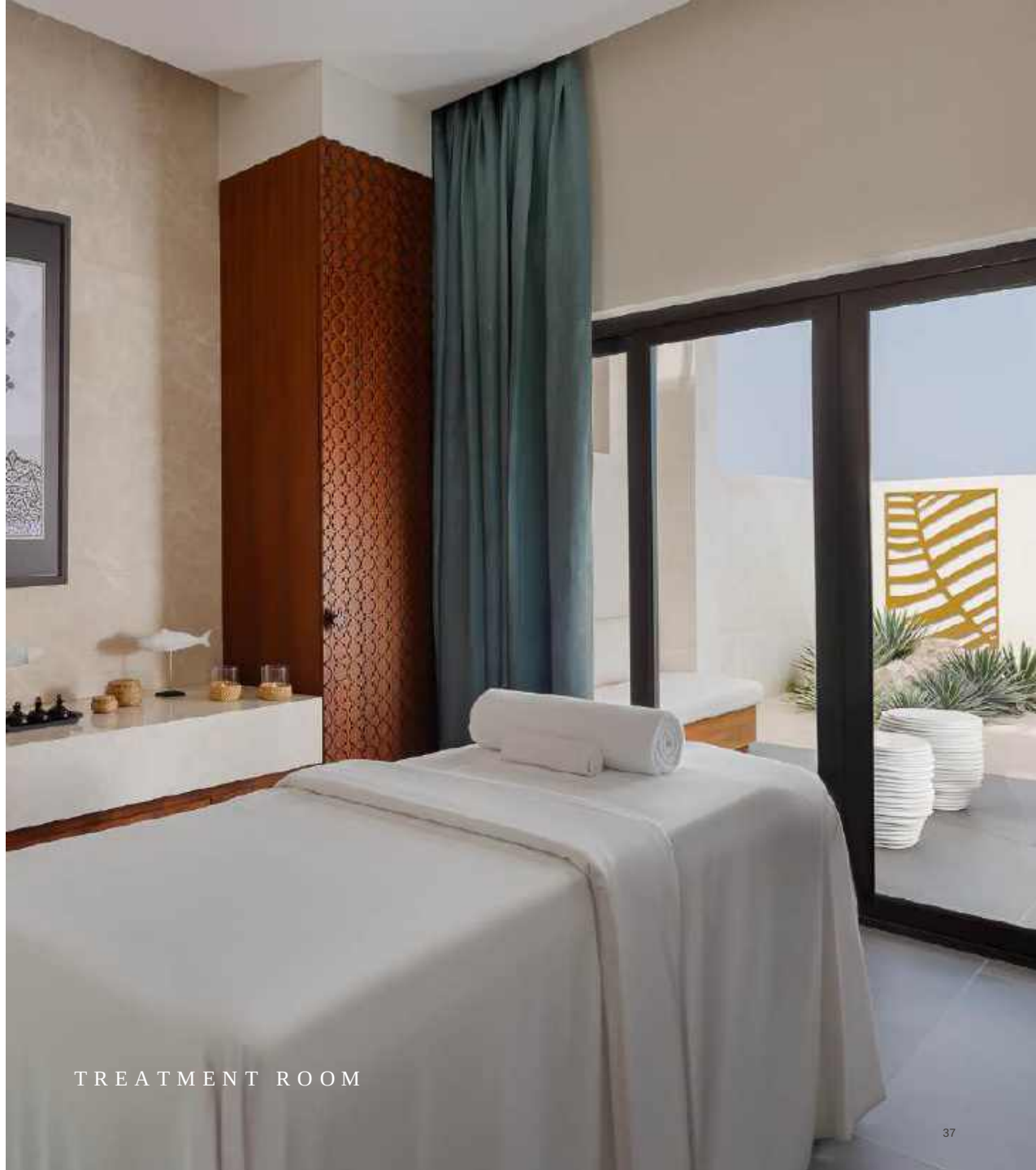

TREATMENT ROOM

Confidential © IHG 2023

SPA & WELLNESS

Fitness Centre



Confidential © IHG 2023

LEISURE ACTIVITIES



Confidential © IHG 2023



SPLASH PAD



SPLASH PAD

Confidential © IHG 2023

LEISURE ACTIVITIES

Planet Trekker



Confidential © IHG 2023

RESORT ACTIVITIES



Wakeboard



Kayak



Parasailing

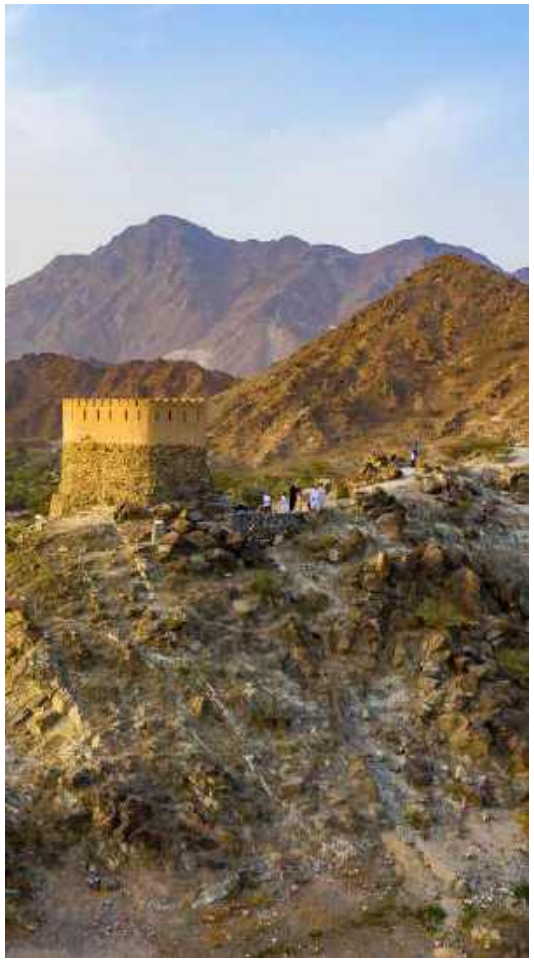

Hiking

Confidential © IHG 2023

ON PROPERTY ACTIVITIES



Archery



Yoga



Planet Trekkers Activities



Movie Night

Confidential © IHG 2023

UNIQUE EVENTS



Confidential © IHG 2023

UNIQUE EVENTS

Signature Lawn





DESTINATION WEDDING

Confidential © IHG 2023



DESTINATION WEDDING

INDOOR VENUE

Grand Ballroom



Confidential © IHG 2023

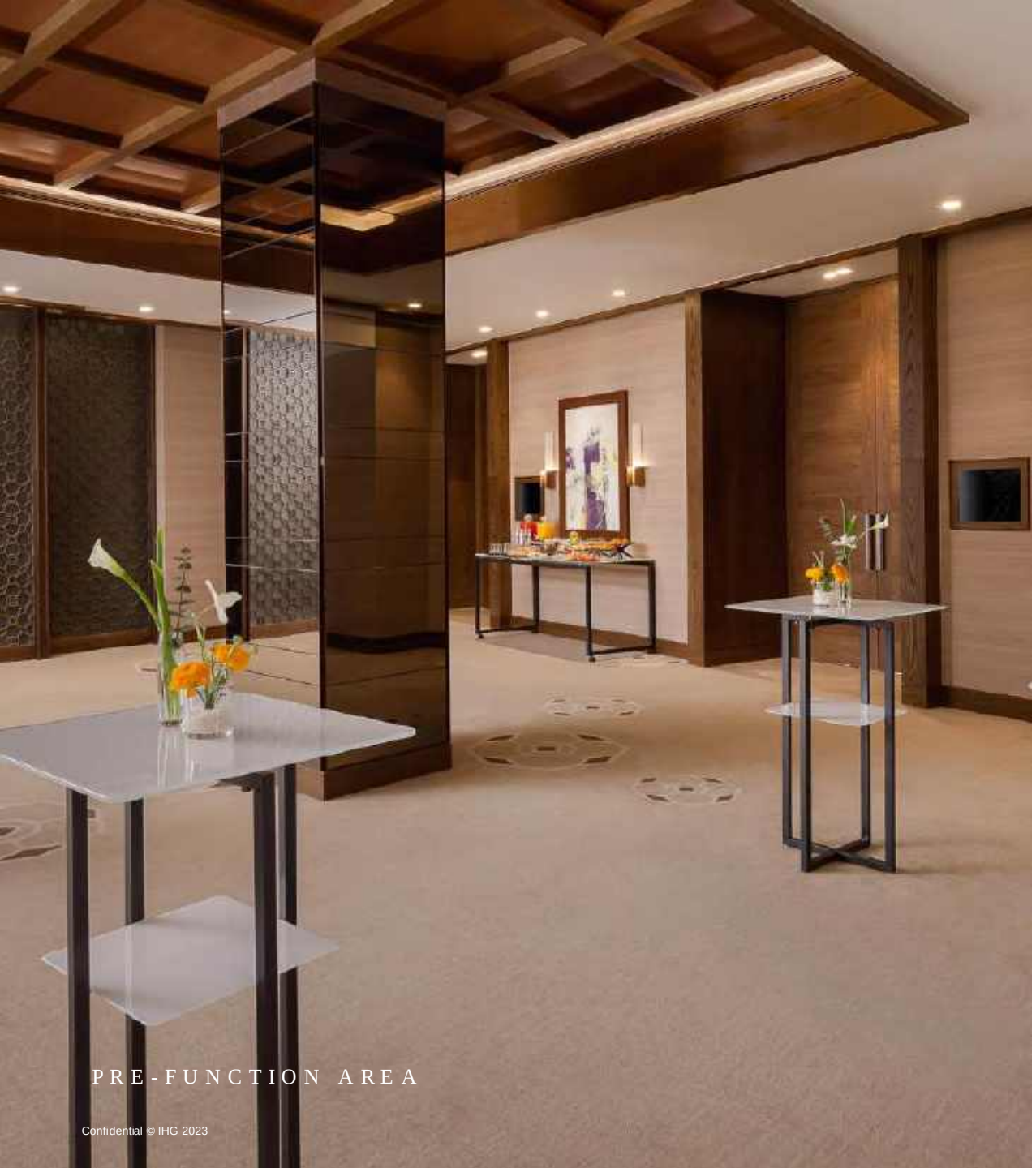

PRE-FUNCTION AREA



COFFEE BREAK SET UP

Confidential © IHG 2023

UNIQUE EVENTS

17 acres of lush landscapes with private beach

OUTDOOR SPACES

Grand Lawn

Signature Lawn

Private Beach



OUTDOOR UNIQUE MEETING SPACES

PRESIDENTIAL SUITE Terrace

Oceanfront Fire Pits

Lower Deck



Confidential © IHG 2023

INTERCONTINENTAL FUJAIRAH RESORT



Confidential © IHG 2023



Thank you

Confidential © IHG 2023