SUUM BODRUM

FACTSHEET 2024

SUUM BODRUM

Category: Adults Only and Adult Friendly Hotel +16

An exclusive boutique hotel in Bodrum, our beautiful property is located just north of Bodrum town, with a sea view above the sandy and protected beach. Guests at the Suum Bodrum design hotel are treated to an ideal setting, comprising luxurious facilitaies and warm hospitality for a unique hotel experience and a relaxed and pampered Bodrum island holiday. What is so important to many is a hotel with a spa, and Suum Bodrum will not disappoint those who wish to unwind and de-stress with a variety of carefully chosen spa treatments.

Location

Bodrum Marina **20 km**
Turgutreis Marina **8 km**
Yalikavak Marina **25 km**
Türkbükü **30 km**
Bodrum Airport (BJV) **56 km**

Adress

SUUM HOTEL BODRUM
Akyarlar , Barış Manço Cad. 112. Sk. 48960
Bodrum, Mugla, Turkey

M: sales@suumbodrum.com
W: www.suumbodrum.com
T: +90 252 393 8686

ROOMS & SUITES

LOFT ROOM GARDEN SIDE / 6 ROOMS

Our Suum Loft Garden Side ; features an exterior seating area, perfect for enjoying breathtaking views of the amazing Bodrum sunset.

Room Size	172 Sqft / 16 Sqm
Bed Type	French Bed (160*190)
Features	Maximum capacity two adults, Floor to ceiling windows that fill the rooms with natural light, Private garden balcony, Full ceramic bathrooms with separate shower, Air Cooditioner, Luxury bathroom amenities, Coffee and tea corner.

ROOMS & SUITES

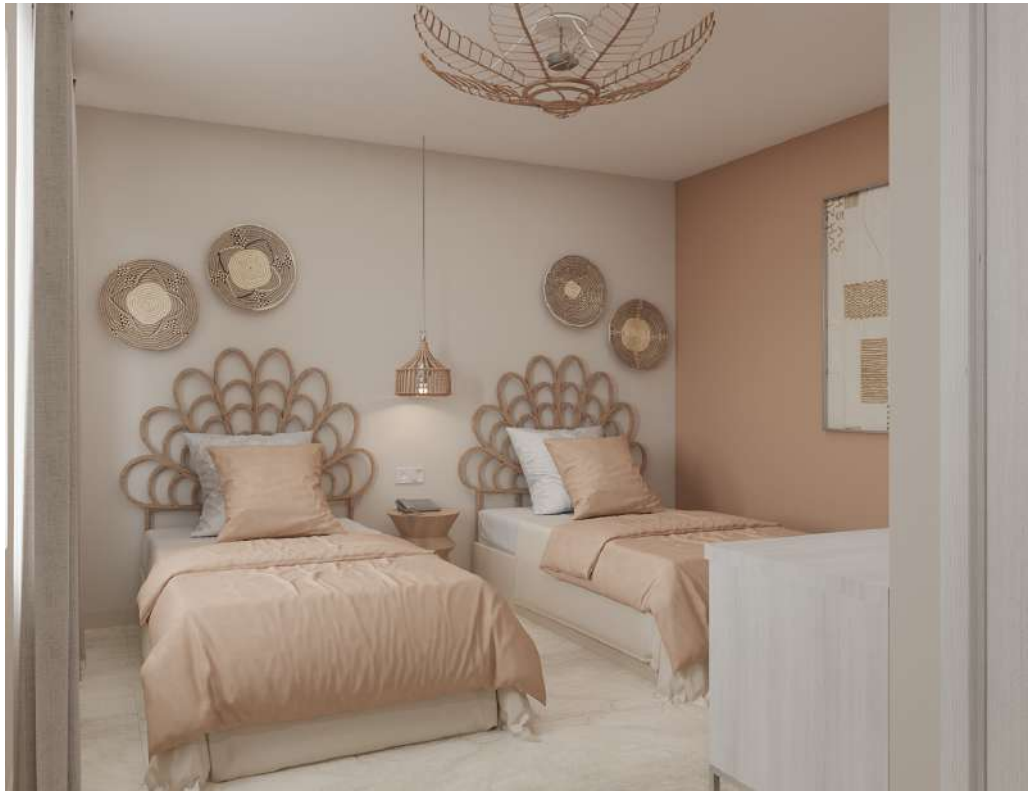

LOFT ROOM POOL SIDE / 6 ROOMS

Our Suum Loft Pool Side ; features an exterior seating area, perfect for enjoying breathtaking views of the amazing Bodrum sunset.

Room Size	172 Sqft / 16 Sqm
Bed Type	French Bed (160*190)
Features	Maximum capacity two adults, Floor to ceiling windows that fill the rooms with natural light, Private garden balcony, Full ceramic bathrooms with separate shower, Air Cooditioner, Luxury bathroom amenities, Espresso Machine and tea corner

ROOMS & SUITES

DELUXE ROOM GARDEN VIEW FR & TW / 38 ROOMS

Our Suum Deluxe Garden View Room; features an exterior seating area, perfect for enjoying breathtaking views of the amazing Bodrum sunset.

Room Size	270 Sqft / 25 Sqm
Bed Type	King Bed (180*200) & Twin Bed (110*200)
Features	Maximum capacity three adults, Conveniently accommodates one extra bed, Floor to ceiling windows that fill the rooms with natural light, Private balcony, Full ceramic bathrooms with separate shower, Air Cooditioner, Luxury bathroom amenities, Espresso Machine and tea corner.

ROOMS & SUITES

DELUXE ROOM POOL & SEA VIEW FR&TW / 26 ROOMS

Our Suum Deluxe Pool&Sea View Room; features an exterior seating area, perfect for enjoying breathtaking views of the Aegean Sea and the views the and amazing Bodrum sunset.

Room Size	376 Sqft / 35 Sqm
Bed Type	King Bed (180*200) / Twin Bed (110*200)
Features	Maximum capacity three adults, Conveniently accommodates one extra bed, Floor to ceiling windows that fill the rooms with natural light, Private balcony, Full ceramic bathrooms with separate shower, Air Cooditioner, Luxury bathroom amenities, Espresso Machine and tea corner.

ROOMS & SUITES

DELUXE SUITE GARDEN VIEW / 4 ROOMS

Our unique Suum Deluxe Suite Garden View has one bedrooms and one living Room with spacious accommodation and has its own distinctive touch of style with a wide balcony offering a breathtaking view of the garden. Perfect for couples and friends who seek a classic Bodrum boutique hotel experience.

These rooms provide a spacious balcony with furniture, seating area and a bathroom with shower.

Room Size	441 Sqft / 41 Sqm
Bed Type	King Bed (180*200)
Features	Maximum capacity four adults, Conveniently accommodates one bedrooms, Comfort touch of style one livingroom, Conveniently accommodates 2 bedrooms, Floor to ceiling windows that fill the rooms with natural light, Private balcony, Full ceramic bathrooms with shower, Air Cooditioner, Luxury bathroom amenities, Espresso Machine and tea corner.

JUNIOR SUITE / PRIVATE TERRACE WITH JACUZZI

The 50 sqm of living space Junior Suite offers a private open air jacuzzi on the terrace. There are also outdoor daybeds that are ideal for soaking up the relaxing ambiance of the cool waters and private terrace setting.

Room Size	376 Sqft / 50 Sqm
Bed Type	King Bed (180*200)
Features	Maximum capacity three adults, Conveniently accommodates one extra bed, Comfort touch of style one livingroom.Offering the ultimate in conveniences and relaxation, all suites open out to a terrace enabling you to immerse yourself in the beaming sunlight. . Feel the Aegean blue whilst you lie in the privacy of your own open air Jacuzzi.Large furnished private terrace, full ceramic bathrooms with shower, Air Cooditioner, Luxury bathroom amenities, Espresso Machine and tea corner.

MINIBAR IN THE ROOM

Bed & Breakfast concept ; Soft drinks, beer, water and mineral water are excluded / hot beverages and one bottle of water per day are included and are refreshed daily.

A'la Carte All Inclusive concept ; Soft drinks, beer, hot beverages, water and mineral water are included, and are refreshed daily.

DINING & BARS

A'la Carte Bed & Breakfast concept; restaurants and bars are extra free during the day, including breakfast accommodation.

A'la Carte All-inclusive concept ; available between 07:30 and 00:00 hours.

Wide selection of Import and Local beverages is included with A la Carte All-Inclusive Package available from 07:30am to 00:00pm.

POPINA A'LA CARTE CUISINE & BAR

A perfectly crafted, elegant and contemporary restaurant which is open throughout the day offering breakfast and dinner. The concept takes inspiration from the best of the epicurean Aegean and Mediterranean cuisine prepared by our Head Chef with fresh, light ingredients using his skillful and creative twist. The charming spacious terrace offers the perfect opportunity to enjoy outdoor dining in style.

Breakfast: **07:30am** to **10:00am**
Late Breakfast: **10:00am** to **11:00am**
Dinner: **19:00pm** to **22:00pm**
Bar: **07:30am** to **22:00pm**

SUUTEI A'LA CARTE MONGOLIAN CUISINE

It is our restaurant with the concept of Mongolian Cuisine. The nomadic lifestyle in Mongolia has significantly influenced the culinary culture.
In accordance with the nomadic lifestyle, Mongolian food usually has simple, fast and energizing characteristics.

Dinner : 19:00pm to 00:00pm *A'la Carte Allinclusive Package Charged

SUUM BEACH CLUB

Suum Beach Club, which has an outstanding view of the 200 m2 natural sandy beach in Akyarlar Bay as well as the pier established on the sea, is known as a magnificent place to enjoy the sea sand and the sun for the guests who want to spend their day outdoors.

SUUM BEACH CLUB

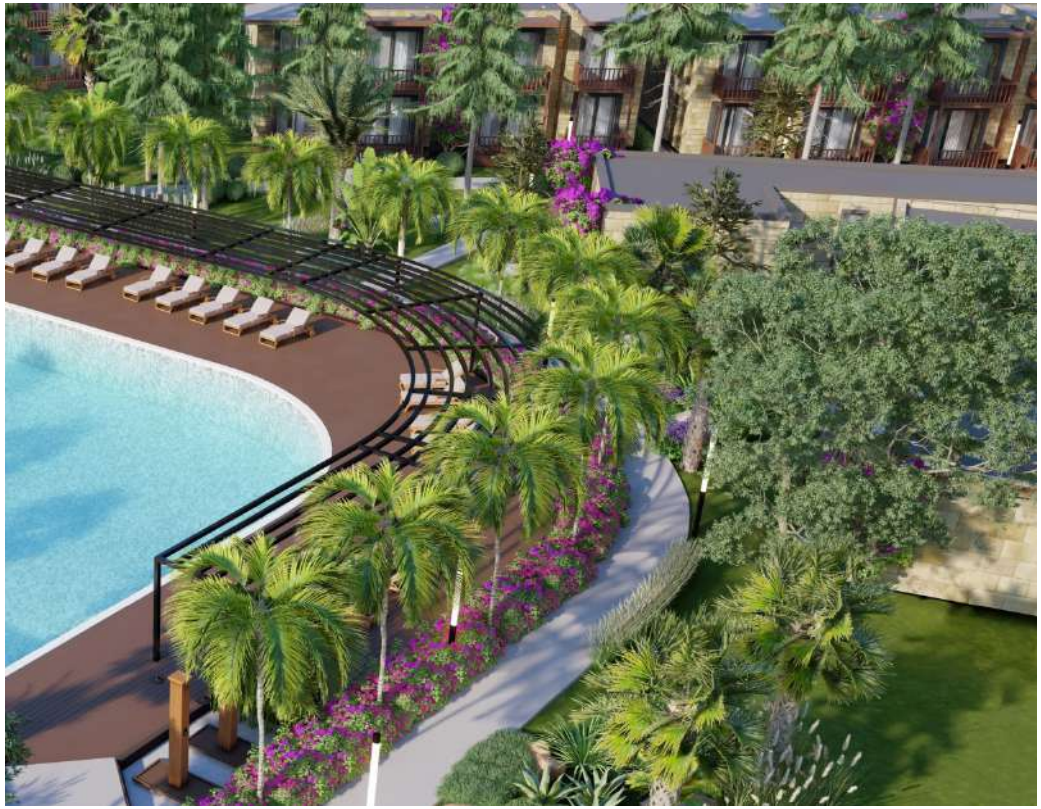

LITORE A'LA CARTE SNACK CUISINE & BAR

If you want to dine in the fresh open air or drink your cocktail under the moon then look no further. With its magnificent sea view, dining at Suum Beach or enjoying the Litore Beach bar is always special, dining al fresco is also possible.

Sample our Aegean and Mediterranean fusion cuisine from the enticing daily menu or ask our talented chef to prepare the gastronomic treat of your choice. Join us for cocktails or for the finest fusion cuisine the Aegean has to offer at your favourite luxury boutique hotel in Suum Bodrum.

Lunch: **12:00am** to **17:00pm**
Bar**: 10:00am** to **02:00pm**

SELUS SPA

- 3 massage rooms
- Several therapies, massages
- Hammam, Sauna and steam rooms,
- Pleasant relaxation area,
- Detox & Vitamin corner

EXPERIENCE

- Outdoor swimming pool
- Thalasso jacuzzi pool (Outdoor)
- Water sports
- Concierge service
- Selus Spa
- Fitness room
- Room Service (Charged)
- Popina Bar
- Beach Club
- Popina A'la Carte Restaurant (A'la Carte All Inclusive Included)
- Litore A'la Carte Snack Cuisine (A'la Carte All Inclusive Included)
- Suutei Mongolian Cuisine A'la Carte Restaurant (A'la Carte All Inclusive Excluded)
- The Lobby

POOL

There are 2 pools, an outdoor swimming pool and a thalasso jacuzzi.
Free towels, umbrellas, sunbeds are offered in the private pool of Suum Bodrum.
A selection of local & imported alcoholic and non-alcoholic beverages are served at the Popina Bar

SOCIAL EVENT

Whether your dream wedding is a romantic getaway for two, overlooking a spectacular setting, or an unforgettable wedding reception with your friends and family, Suum Bodrum offers you a once in a lifetime experience. Our top of the class professionals are always one step ahead and will work closely with you from the very first enquiry until your special day, in order to create a tailor-made experience that will become a treasured memory.

We also welcome small groups for other special celebrations such as birthdays, engagement parties and anniversaries, as well as corporate groups who are seeking an exclusive retreat for meetings or a destination for incentive travel.

Exclusive use of the entire hotel rental is also negotiable, subject to availability.